

**Ground Floor**

<b>Office</b>	4.05 m x 3.80m	13'3" x 12'8"
<b>Kitchen &amp; Breakfast Room</b>	5.85m(max) x 7.70m	19'2" x 25'3"
<b>Morning Room</b>	4.75m x 3.65m	15'7" x 11'11"
<b>Reception Hall</b>	7.25m(max) x 6.60m (max)	25'5" x 21'7"
<b>Drawing Room</b>	7.45m x 5.60m	25'5" x 18'4"
<b>Wedding Room/Ballroom</b>	8.25m x 7.60m	27' 0" x 24' 11"
	5.45m x 4.45m	17'10" x 14'7"

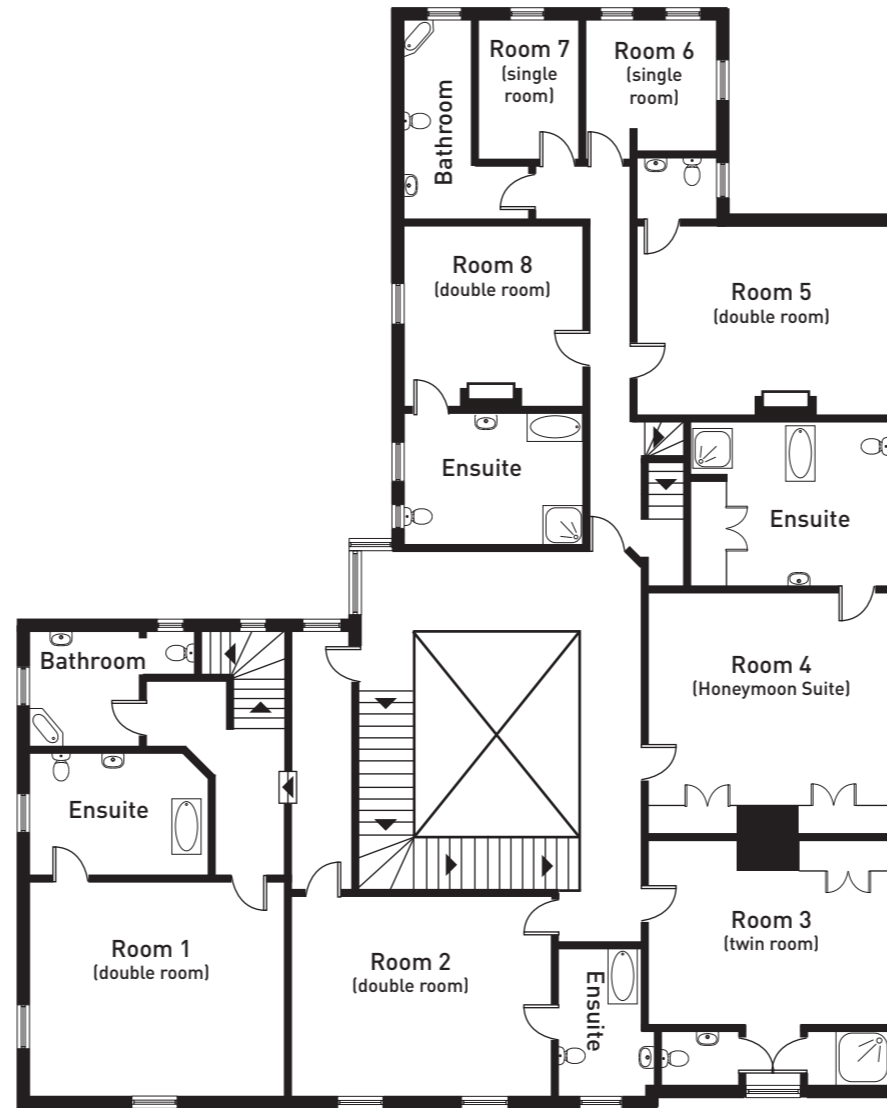

**First Floor**

<b>Room 1</b>	5.50m x 4.85m	18'0" x 15'10"
<b>Room 2</b>	6.25m x 4.50m	20'6" x 14'9"
<b>Room 3</b>	5.40m x 4.25m	17'8" x 13'11"
<b>Room 4</b>	5.45m x 5.35m	17'10" x 17'6"
<b>Room 5</b>	5.85m x 4.20m	19'2" x 13'9"
<b>Room 6</b>	3.15m x 2.45m	10'4" x 8'0"
<b>Room 7</b>	3.10m x 2.45	10'2" x 8'0"
<b>Room 8</b>	3.85m x 3.85m	12'7" x 12'7"

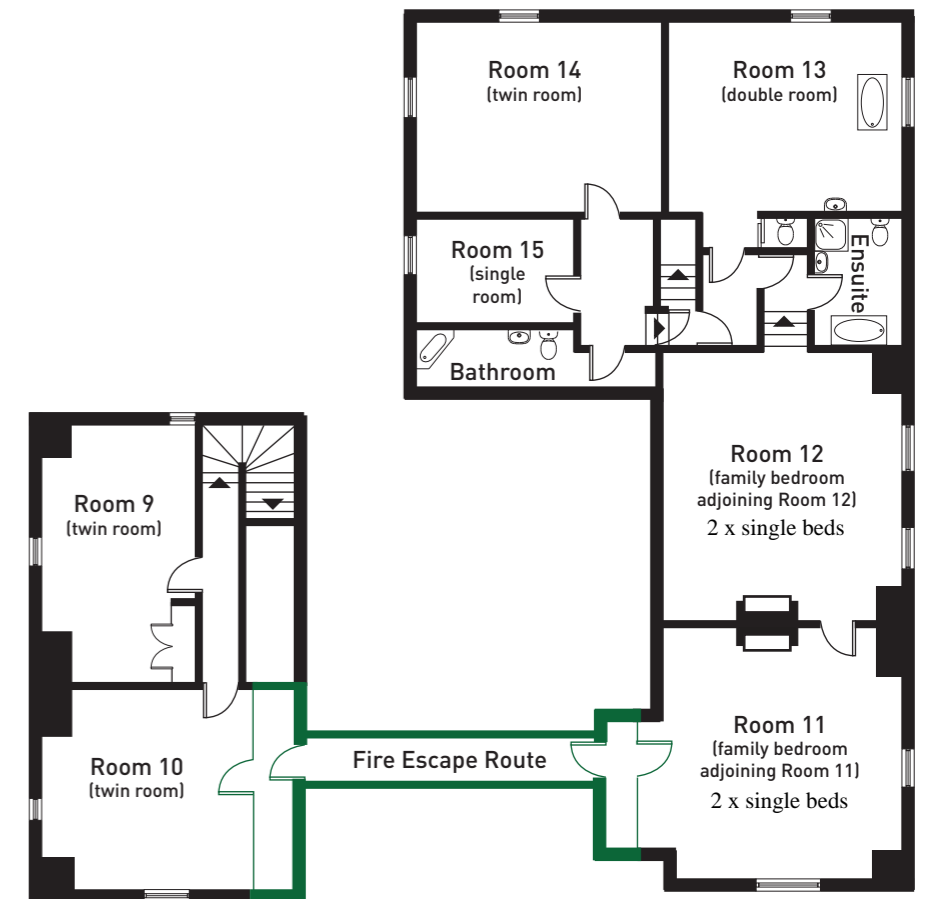

**Second Floor**

<b>Room 9</b>	5.55m x 3.25m	18'2" x 10'7"
<b>Room 10</b>	5.90m x 4.70m	19'4" x 15'5"
<b>Room 11</b>	5.70m x 5.05m	18'8" x 16'6"
<b>Room 12</b>	5.70m x 4.75m	18'8" x 15'7"
<b>Room 13</b>	5.30m x 4.20	17'4" x 13'9"
<b>Room 14</b>	4.70 x 4.20m	15'5" x 13'9"
<b>Room 15</b>	3.35m x 3.35m	10'11" x 10'11"